

IUCN - WCPA

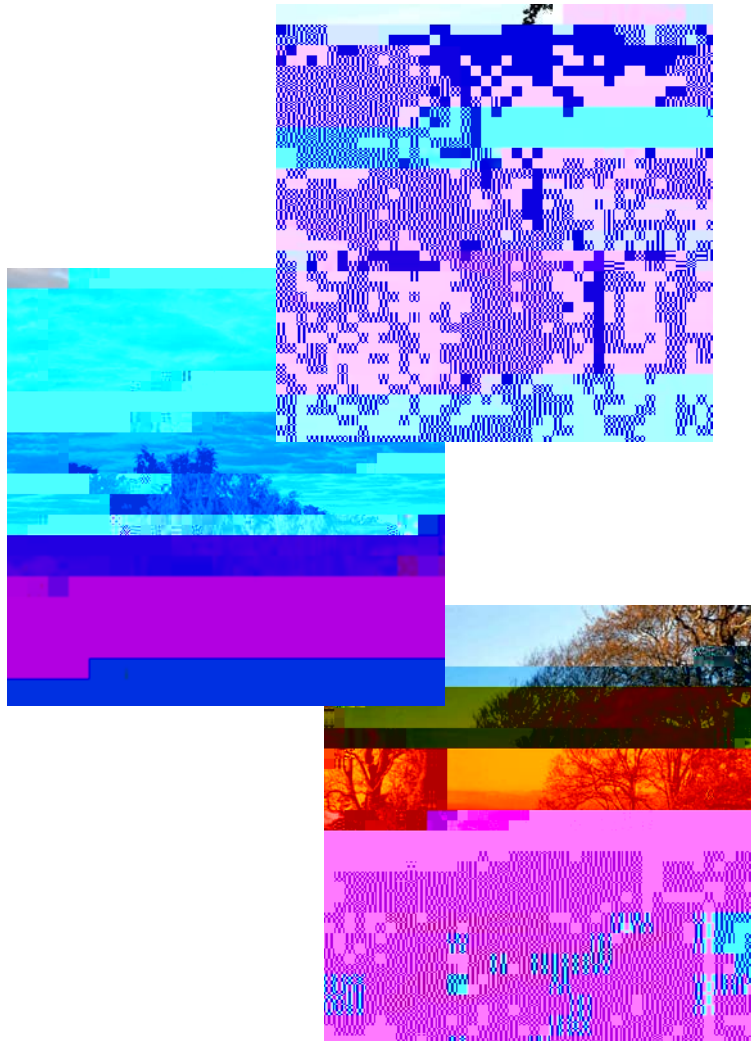

Enhancing the IUCN Evaluation Process of World Heritage Nominations

A contribution to achieving a credible and

TABLE OF CONTENTS

1.	Introductory Session	1
1.1.	Evolution of the WH Convention over 30 years and future challenges and opportunities, <i>Mechtild Rössler</i>	2
1.2.	IUCN/UNEP-WCMC Analysis of the WH List and IUCN Draft Strategy for WH, <i>Pedro Rosabal</i>	2
1.3.	Results of the External review of IUCN Evaluation Process and implications for IUCN/WCPA work on WH, <i>Georgina Peard</i>	4
1.4.	Introduction to the IUCN Evaluation process - what works and what needs to be improved, <i>Pedro Rosabal</i>	5
1.5.	Field Evaluations and reporting - lessons learned and Guidelines for Evaluators/Reviewers, <i>Georgina Peard</i>	6
1.6.	Importance of Comparative Analysis for credible and objective evaluations - key lessons learned, <i>Paul Dingwall</i>	7
1.7.	The evolving nature of the OUV Concept - outcomes and recommendations from Kazan, <i>Harald Plachter</i>	7
2.	Introduction to working group session on OUV - Key questions and expected outcomes, <i>David Sheppard</i>	9
	Outcomes of the Working Group session on OUV	9
	Working Group 1: Criterion (vii)	9
	Working Group 2: Criterion (viii)	11
	Working Group 3: Criterion (ix)	12
3.	The Evaluation Process	14
3.1.	Conditions of integrity - standards and criteria when assessing management, <i>Allen Putney</i>	14
3.2.	Evaluation process and reporting - Transboundary and serial nominations, <i>Jim Barborak</i>	14
3.3.	Evaluation process and reporting - the special case of geological sites, <i>Tim Badman</i>	15
3.4.	The case of marine World Heritage, <i>Annie Hillary</i>	15
3.5.	The Evaluation Process and reporting - Mixed Sites and Cultural Landscapes, <i>Georgina Peard</i>	16
3.6.	ICOMOS approaches to the evaluation of Mixed Sites and Cultural Landscapes, <i>Susan Denyer</i>	16

3.7.	Introduction to the WCPA Protected Landscape Taskforce and its potential role in supporting the evaluation of Cultural Landscapes, <i>Jessica Brown</i>	17
4.	Key points arising from discussions	18
5.	Special Evening Session	20
5.1.	IUCN Global Strategy on WH - ways and means to enhance IUCN/WCPA support to State Parties, <i>Tim Badman</i>	20
5.2.	After inscription - IUCN/WCPA role in monitoring WH Sites, <i>Bastian Bomhard</i>	20
5.3.	Summary of Recommendations	21
6.	Working group Session on enhancing the IUCN Evaluation Process	22
6.1.	Recommendations arising from working groups	22
6.2.	D033.5(D033.5(-1040.2mS)472 Tr8.2.)-1033.mp8.....f.....34sp h 58ion 0 496.2.....5..... 226.2.8	





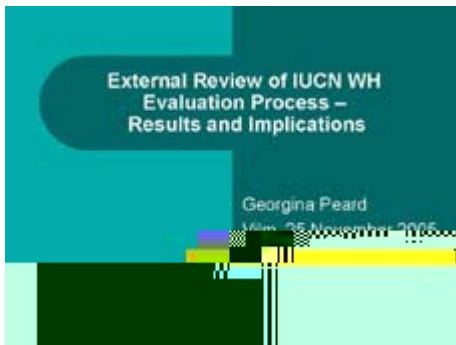

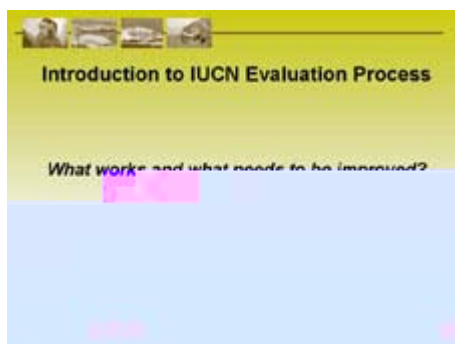



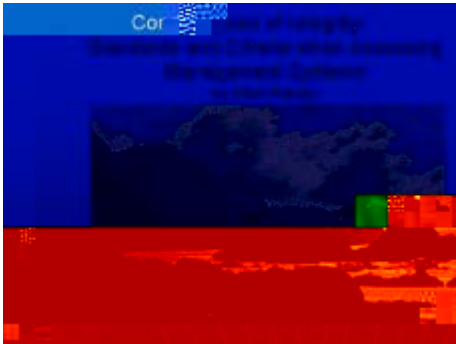

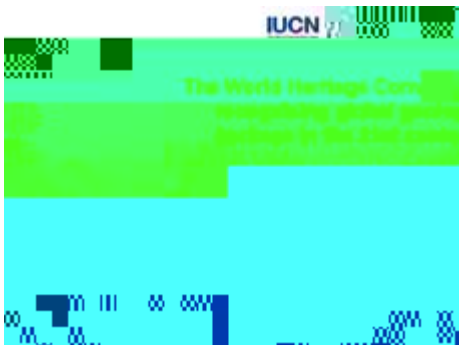



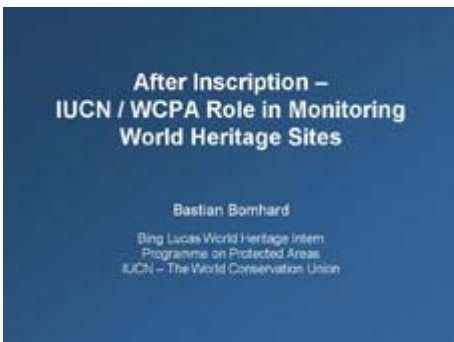



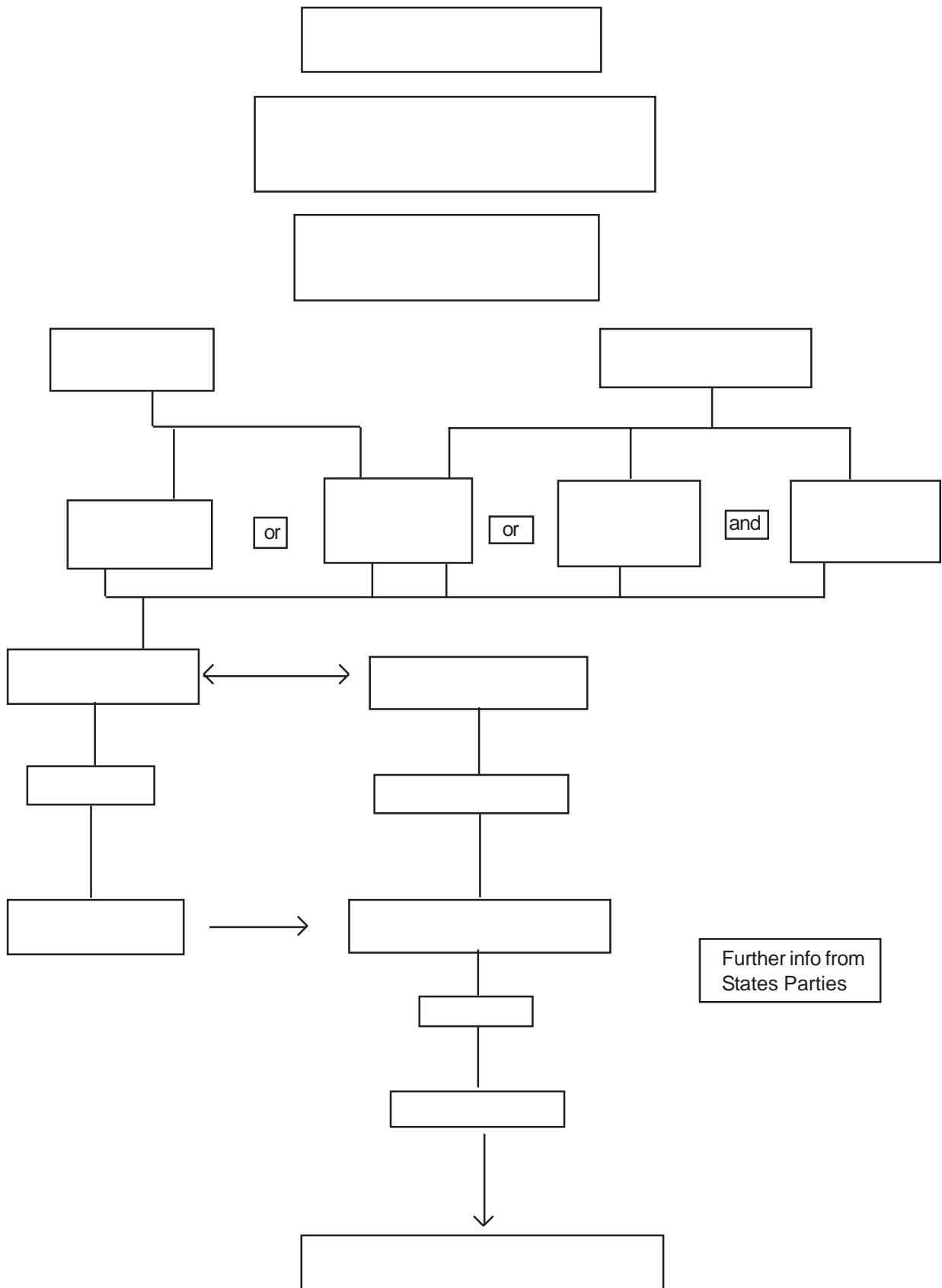

Appendix B. Participants List

Name	Institution	Address	Country	Phone/Fax/e-mail
Dr. Amend, Thora	GTZ / consultant	Bahnhofstr. 9 79725 Laufenburg	Germany	Tel.: +49 7763/803-808 thora.amend@gmx.net
Badman, Tim	Dorset Country Council	County Hall DT11XJ Dorset		

Name	Institution	Address	Country	Phone/Fax/e-mail
Dr. Hedden-Dunkhorst, Bettina	Federal Agency for Nature Conservation	Konstantinstr. 110 53179 Bonn	Germany	Tel.: +49 (0)228/8491-239 Fax: +49 (0)228/8491-245 bettina.hedden-dunkhorst@bfm.de
Dr. Heiss, Gerhard	Consultant	Schwabenweg 2		

izK56405TD(3)TJ099 0 TD0 Tc(n)T80.563 0 TD(4)Tj-0.564 00 TD(i)Tj-0.25 0 TD(t)Tj-0.501 0 TD(mt)Tj-0.501 0 TD

Name	Institution	Address	Country	Phone/Fax/e-mail
Prof. Dr. von Droste, Bernd	World Heritage Advisor	92, rue des Tennerolles 92210 Saint-Cloud	France	Tel.: +33 14571/8543 bydzh@hotmail.com
Wilson, Alison	Independent Biodiversity Consultant	Chemin de Leonard 24170 Siorac en Perigord	France	Tel.: +33 553/592091 wilson.edandali@wanadoo.fr
Wilson, Edward	Independent Consultant	Chemin de Leonard 24170 Siorac en Perigord	France	Tel.: +33 553/592091 ewilson@sisyphusnaturalsolutions.com
Won Wa Musiti, Bihini	IUCN Regional Office for Central Africa	P.O. Box 5506 Yaounde	Cameroon	Tel.: +23 7221/64-96 Fax: +23 7221/64-97 bihini.won.musiti@iucn.org